



AMERICAN DERMATOLOGICAL ASSOCIATION



**132nd Annual Meeting
October 24-28, 2012
Four Seasons Hotel Washington, DC**

PROGRAM & REGISTRATION

PROGRAM HIGHLIGHTS

This year's program committee has arranged a unique and stimulating program. Our meeting venue is at the Four Seasons in Washington, DC, only a few weeks before the Presidential election. The program theme for the meeting is **Politics, Patients, and Research: the Best of Times, the Worst of Times**. Keynote sessions will contrast the concerning changes taking place in health care policy and research funding, with unprecedented advances in treating skin cancer.

We will have sessions on *Washington, Politics and Dermatology; Advances in Cutaneous Oncology; Aesthetic Dermatology and Lasers; Pediatric Dermatology; Hair Disorders; a 5 Minute WOW Session Revisited; and General and Medical Dermatology*, as well as various other scientific issues.

This year, we have integrated our new ADA Active and International members throughout the program to speak on topics chosen for our scientific sessions and within their specialty.

- A * next to speakers' names throughout the program indicates a new Active ADA Member
- A * and an international flag next to the speakers' names throughout the program indicates a new International member and the country they are from.

HIGHLIGHTS

Invited Speakers include:

- Sheila Burke, RN, MPA, FAAN, Senior Public Policy Advisor at Baker, Donelson, Bearman, Caldwell and Berkowitz, PC, Faculty of the John F. Kennedy School of Government at Harvard University, and former Chief of Staff to Senator Bob Dole, will address health care policy issues in her presentation "**Everything is in Play.**"
- Keith Flaherty, MD, Director of Developmental Therapeutics, Massachusetts General Hospital Cancer Center, will be discussing "**BRAF: Melanoma's First Point of Vulnerability Opens the Door to Biologically-Based Therapy.**"
- Margaret Tucker, MD, Director of the Human Genetics Program at the National Cancer Institute, Division of Cancer Epidemiology and Genetics, will present "**Melanoma Etiology and Epidemiology.**"
- Young Leadership Award Winner Rachael Clark, MD, PhD, will present "**Skin Resident T-Cells: Immune Memory When and Where You Need It.**"

SPECIAL EVENTS

- A very special evening of entertainment following the Opening Reception on Wednesday by the one and only **Capitol Steps** comedy troupe who are giving a private performance for the ADA! What better timing for the ADA to be in this politically charged city, a mere two weeks before the Presidential election!
- Thursday and Friday nights at leisure for exploring Washington, DC.
- A special breakfast on Thursday morning for honoring new members and their spouse/guest!
- A Presidential Cocktail Reception and Dinner in the Four Seasons main ballroom
- The ADA's Book Club this year features author Jessica O'Dwyer, the wife of our very own ADA member, Timothy Berger, MD, who will be discussing her book, *Mamalita*.
- Two very special outings have been arranged for the registered guests of our ADA members including:
 - ADA member Robert Katz, MD and his sister-in-law, Linda Katz (wife of ADA member Stephen Katz, MD, PhD) will lead a before hours docent tour of the Smithsonian American Art Museum.
 - Enjoy a guided tour of the Marjorie Merriweather Post House, a magnificent museum founded by the heiress to the Post Cereal Empire.

Join your colleagues in what promises to be a great ADA meeting!

Special thanks to Andrzej Dlugosz, MD and the Program Committee for developing our scientific program.

Note: The Meeting Program will only be sent electronically and will be on the ADA website at www.adassn.org.

PROGRAM

WEDNESDAY, OCTOBER 24, 2012

8:00 AM - 12:00 PM	BOARD OF DIRECTORS MEETING AND BREAKFAST	ALGONQUIN
12:00 PM - 1:30 PM	LUNCH FOR BOARD OF DIRECTORS AND GUESTS	DOUGLASS
4:00 PM - 7:30 PM	REGISTRATION	BALLROOM FOYER
6:00 PM - 7:30 PM	OPENING RECEPTION	DUMBARTON BALLROOM
8:00 PM - 9:00 PM	ENTERTAINMENT BY THE CAPITOL STEPS FOLLOWED BY DESSERT RECEPTION	CORCORAN BALLROOM

The Capitol Steps



SPECIAL PERFORMANCE BY THE CAPITOL STEPS

We are so pleased to announce that the bipartisan, political satirical troupe “Capitol Steps” will be giving a private performance for the ADA. Formed in 1981, by a group of congressional staffers, they have performed on stage, TV, NPR and recorded more than 29 albums.

“Capitol Steps” are all about timing — political timing, comedic timing, and the timing it takes to write satire that’s right on top of the latest news, scandals, and polls. **What better timing for the ADA to be in this politically charged city, a mere two weeks before the Presidential election!**

The group, whose claim to fame is that they put “the mock in democracy,” happily slams both sides of the political aisle.



PROGRAM

THURSDAY, OCTOBER 25, 2012

7:00 AM – 1:00 PM	REGISTRATION	BALLROOM FOYER
7:00 AM – 8:00 AM	CONTINENTAL BREAKFAST FOR ADA MEMBERS AND REGISTERED GUESTS	BALLROOM FOYER
8:00 AM	FIRST EXECUTIVE SESSION (INCLUDING BREAKFAST HONORING NEW MEMBERS AND SPOUSES/GUESTS) AND INDUCTION OF NEW MEMBERS	CORCORAN BALLROOM
8:00 AM	Opening Remarks <i>Eugene A. Bauer, MD, Secretary-Treasurer</i>	
8:15 AM	Induction of New Members: Active and International Honorary Members <i>David M. Pariser, MD, President</i>	
9:00 AM	PRESIDENTIAL ADDRESS A Visit To The ADA Archives: Little Known Facts about the Association's Illustrious Past <i>David Pariser, MD</i>	
9:30 AM	Young Leadership Lecture: Skin Resident T Cells: Immune Memory When and Where You Need it <i>Rachael Clark, MD, PhD</i>	



RACHAEL CLARK, MD, PhD, ASSOCIATE PHYSICIAN, BRIGHAM AND WOMEN'S HOSPITAL, ASSISTANT PROFESSOR OF DERMATOLOGY, HARVARD MEDICAL SCHOOL

Rachael A. Clark, MD, PhD grew up in Washington State and did her undergraduate work at Caltech, majoring in both Biology and Chemistry. Upon telling her faculty advisor that she wanted to go to medical school, he said, "I have four years to change your mind." She then entered the MD/PhD program at Harvard Medical School and did her PhD work in the laboratory of Timothy Springer, studying the migration of T cells in secondary lymphoid organs. Initially convinced that she wanted to become an oncologist, she changed her mind after encountering the likes of Rob Stern, Dick Johnson, Harley Haynes and Tom Kupper. These encounters convinced her that dermatology was home to the most interesting people of any specialty and also that it represented a unique opportunity to study immunology in human beings. She did her Dermatology Residency in the Harvard Combined Program and then completed a postdoctoral fellowship with Tom Kupper at Brigham and Women's Hospital. She stayed on to become junior faculty at Brigham and Women's Hospital and currently functions as a dermatologist and immunologist, seeing patients for one day each week and spending the rest of her time running a laboratory that studies the biology of T cells in human skin. She is the recipient of multiple research grants including an NIH R01, a Damon Runyon Clinical Investigator Award, and New Investigator Awards from the Cutaneous Lymphoma Foundation and the Scleroderma Foundation. She received the Brian O'Dell Memorial Research Award from the Leukemia & Lymphoma Society and was elected to membership in the American Society for Clinical Investigation in 2011.

PROGRAM



THURSDAY, OCTOBER 25, 2012 CONTINUED

10:00 AM – 10:30 AM	BREAK	BALLROOM FOYER
10:30 AM – 1:15 PM	THURSDAY SCIENTIFIC SESSION CONTROVERSIES IN DERMATOLOGY: UV EXPOSURE, SUNSCREENS, VITAMIN D AND SKIN CANCER <i>Session Moderator: Henry Lim, MD</i>	CORCORAN BALLROOM
10:35 AM	Melanoma Etiology and Epidemiology <i>Margaret Tucker, MD - National Cancer Institute</i>	



MARGARET TUCKER, MD, NATIONAL CANCER INSTITUTE

Dr. Margaret Tucker is director of the Human Genetics Program at the National Cancer Institute (NCI), Division of Cancer Epidemiology and Genetics. Dr. Tucker received her MD from Harvard Medical School and completed training in internal medicine and medical oncology at Stanford University Medical Center. In over 20 years at NCI Dr. Tucker has led the Institute's research program on familial cancers, the etiology of melanoma, and multiple primary cancers. Her research team and collaborators identified the first major susceptibility genes for melanoma. Dr. Tucker and her team published a melanoma atlas, created training videos to teach doctors how to examine high-risk families, and developed the first calculator to estimate an individual's risk of developing melanoma.

11:00 AM	New Sunscreen Regulations <i>Susan Walker, MD - Food and Drug Administration</i>
11:15 AM	Sunscreen Controversies <i>Henry Lim, MD</i>
11:30 AM	Questions and Commentary
11:45 AM	THERAPEUTICS AND OTHER TOPICS <i>Session Moderator: David Cohen, MD</i>
11:45 AM	What's New in Acne and Rosacea <i>Diane Thiboutot, MD</i>
12:00 PM	Best Practices for using Biologic Therapies in Psoriasis <i>Craig Leonardi, MD *</i>
12:12 PM	Treatment of Refractory Atopic Dermatitis <i>Eric Simpson, MD, MCR *</i>
12:24 PM	Terminology of Skin Disease from Plenck and Willan to ICD-11 <i>Robert Chalmers, MD * </i>
12:36 PM	What Can We Learn from Epidermolysis Bullosa Acquisita, a Prototypic Organ-Specific Autoimmune Disease? <i>Detlef Zillikens, MD * </i>

* New Member

PROGRAM

THURSDAY, OCTOBER 25, 2012 CONTINUED

- 12:48 PM **ABCs Of Dermatology: Using Art, Bird Watching and Computers to Enhance Visual Skills in Dermatology.**
*Eliot Mostow, MD, MPH **
- 1:00 PM **The AAD Ethics Committee: Is it Broken and How Would You Fix It?**
*Jack Resneck, Sr., MD **
- 1:15 PM **SESSION ADJOURNS**

AFTERNOON AND EVENING AT LEISURE

SPOUSE/GUEST ACTIVITIES

- 7:00 AM – 8:00 AM **CONTINENTAL WELCOME BREAKFAST FOR REGISTERED GUESTS AND ADA MEMBERS** **BALLROOM FOYER**
- 8:00 AM – 9:00 AM **Guests welcome to attend Induction Ceremony for New Members, Opening Remarks and Presidential Address** **CORCORAN BALLROOM**
- OPTIONAL ACTIVITY** **Pre-registration and fee required. Buses will depart at 9:45 am sharp.**
- 9:45 AM – 4:00 PM **GUIDED TOUR OF THE MARJORIE MERRIWEATHER POST, HILLWOOD ESTATE, MUSEUM & GARDENS (Lunch included)**



Founded by the heiress to the Post Cereal empire, Marjorie Merriweather Post's home, Hillwood Estate, is now a magnificent museum. The interior of this tranquil estate is filled with treasures. Encircled by woodlands, the twenty-five acres provide visitors an oasis of luscious formal gardens.

Along with being the mother of Dina Merrill, the famous Hollywood actress, Ms Post was a legendary collector of Russian Imperial art. The display is the most comprehensive outside of Russia. Additionally, she collected an impressive amount of eighteenth-century French art and furnishings.

The collection contains Faberge eggs, Russian porcelain, Russian Orthodox icons, Beauvais tapestries and Sevres porcelain.

With all of these wonderous furnishings, the home still looks as if Ms Post just walked out for a luncheon or meeting. Many pictures of recognizable friends and relatives are on display throughout the home. Luncheon will be served in the beautiful tea room adjacent to the home.

Fee: \$85 per person (Limited to 55 people; reserve early!)

* New Member

PROGRAM

FRIDAY, OCTOBER 26, 2012

7:00 AM – 1:15 PM	REGISTRATION	BALLROOM FOYER
7:00 AM – 8:00 AM	CONTINENTAL BREAKFAST FOR ADA MEMBERS	BALLROOM FOYER
8:00 AM	SECOND EXECUTIVE SESSION Election of Officers and Director <i>David Pariser, MD, President</i>	CORCORAN BALLROOM
8:15 AM – 10:05 AM	FRIDAY FIRST SCIENTIFIC SESSION	CORCORAN BALLROOM
8:20 AM	PEDIATRIC DERMATOLOGY <i>Bernard Cohen, MD, Session Moderator</i>	
8:20 AM	Update in Pediatric Dermatology <i>Robert Silverman, MD</i>	
8:32 AM	Port Wine Stains: Looking Beyond the Surface <i>Maria Garzon, MD *</i>	
8:44 AM	Genetic Skin Disease: Making the Connection Between Bench and Bedside <i>Julie Schaffer, MD *</i>	
8:56 AM	Acne and Metabolic Syndrome <i>Raj Kubba, MD *</i> 	
9:10 AM	HAIR: WHAT I DO <i>Jerry Shapiro, MD, Moderator</i>	
9:10 AM	Cicatricial Alopecia <i>Jerry Shapiro, MD</i>	
9:25 AM	Hair Loss in Women <i>Elise Olsen, MD</i>	
9:40 AM	Alopecia Areata <i>Maria Hordinsky, MD</i>	
9:55 AM	Questions and Commentary	
10:05 AM - 10:35 AM	BREAK	



* New Member

PROGRAM

FRIDAY, OCTOBER 26, 2012 CONTINUED

10:35 AM **FRIDAY, SECOND SCIENTIFIC SESSION** **CORCORAN BALLROOM**

GENERAL AND MEDICAL DERMATOLOGY

Sewon Kang, MD, Session Moderator

10:35 AM **Update in Medical Dermatology**

Victoria Werth, MD

10:50 AM **Chronic Graft-versus-Host Disease: Insights and Obstacles**

*Edward Cowen, MD, MHSc **

11:02 AM **Skin Cancer in Australia**

*Rodney Sinclair, MD ** 

11:14 AM **Vulvar Disease Update**

*Mary Gail Mercurio, MD **

11:26 AM **Difficult Raynauds: The Pivotal Role of a Dermatologist**

*Andrew Franks, MD **

11:38 AM **Effective Teledermatology for Patients and Their Doctors**

*Amanda Oakley, MD ** 

11:50 AM **Pipeline Drugs for the Treatment of Psoriasis**

*Bruce Strober, MD, PhD **

12:05 PM **5-MINUTE WOW SESSION**

Kenneth Tomecki, MD, Session Moderator

The following ADA members have generously agreed to give us 5 minutes of their best: it may be an incredible case, what made them famous, a blunder that they learned from, a scientific breakthrough, an epiphany, a pearl, their all-time favorite patient/case/disease/story in dermatology, or anything else that they wish to WOW us with.

Kevin Cooper, MD

Arthur Rhodes, MD

Anthony Benedetto, DO

Wilma Bergfeld, MD

Jean Bologna, MD

William James, MD

Alain Rook, MD

Maria Turner, MD

Martin Weinstock, MD

Boris Lushniak, MD

Jerry Shapiro, MD

1:05 PM **SESSION ADJOURNS**

AFTERNOON AND EVENING AT LEISURE



* New Member

PROGRAM

FRIDAY, OCTOBER 26, 2012 CONTINUED

MORNING ACTIVITIES FOR REGISTERED GUESTS

8:00 AM – 9:30 AM CONTINENTAL BREAKFAST

DUMBARTON

OPTIONAL ACTIVITY **Pre-registration required.**

9:30 AM – 11:30 AM

PRIVATE TOUR: HIGHLIGHTS OF THE SMITHSONIAN AMERICAN ART MUSEUM

Meet in front of the Museum at 9:30 am sharp
(Only a short **taxi** ride away at your own expense)*

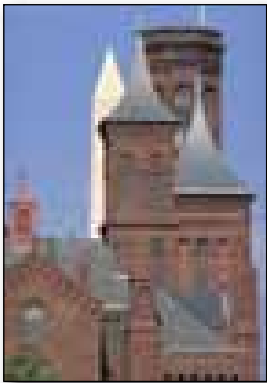

The ADA is full of talent! Our member, Robert Katz, MD, and his sister-in-law, Linda Katz, (wife of ADA member Stephen Katz, MD, PhD) have graciously offered to lead a before-hours docent tour of the Smithsonian American Art Museum. This museum is dedicated to the arts and artists of the United States, containing approximately 40,000 works spanning more than three centuries.

We are enormously grateful to the Katz family for this most unusual opportunity. There is no charge and numbers are strictly limited to 50.

***It is imperative that those of you who have pre-registered for this tour be on time to honor the generosity of our two members who have given their time and made special arrangements for this tour.**



PROGRAM

SATURDAY, OCTOBER 27, 2012

7:00 AM – 1:00 PM	REGISTRATION	BALLROOM FOYER
7:00 AM – 8:00 AM	FIRST 5-YEAR MEMBER BREAKFAST SESSION Note: This session limited to ADA Board Members elected from 2008-2012 and Board members to discuss issues of common interests	DUMBARTON
7:00 AM – 8:00 AM	CONTINENTAL BREAKFAST FOR ADA MEMBERS	BALLROOM FOYER
8:00 AM – 10:45 AM	SATURDAY, FIRST SCIENTIFIC SESSION	CORCORAN BALLROOM
8:00 AM	CUTANEOUS ONCOLOGY AND SURGERY <i>Thomas Kupper, MD, Session Moderator</i>	
8:00 AM	Update in Cutaneous Oncology <i>Hensin Tsao, MD</i>	
8:16 AM	CTCL Diagnosis and Treatment: Pearls and Pitfalls <i>Ellen Kim, MD *</i>	
8:28 AM	Cutaneous Surgery <i>Timothy Wang, MD *</i>	
8:40 AM	Melanoma Chemoprevention: Is it Time? <i>Sancy Leachman, MD *</i>	
8:52 AM	Current Concepts in Transplant Dermatology <i>Elizabeth Billingsley, MD *</i>	
9:04 AM	Determining the Indeterminable Margins for Lentigo Maligna <i>L. Frank Glass, MD *</i>	
9:16 AM	Treatment of Nail Melanoma <i>Nathaniel Jellinek, MD *</i>	



* New Member

PROGRAM

SATURDAY, OCTOBER 27, 2012 CONTINUED

9:30 AM WASHINGTON POLITICS AND DERMATOLOGY

Members and Registered Guests invited

Eugene Bauer, MD, Session Moderator

9:30 AM Everything Is In Play

Special Guest Keynote Speaker, Sheila Burke, RN, MPA, FAAN



SHEILA P. BURKE, RN, MPA, FAAN

**Senior Public Policy Advisor; Baker, Donelson, Bearman, Caldwell & Berkowitz, PC
Faculty, John F. Kennedy School of Government, Harvard University**

Sheila P. Burke is a Faculty Research Fellow at the Malcolm Wiener Center for Social Policy and a member of the faculty at the John F. Kennedy School of Government at Harvard University. She is also a Senior Public Policy Advisor, Baker, Donelson, Bearman, Caldwell & Berkowitz. She is a Distinguished Visitor at the O'Neill Institute for National and Global Health Law, Georgetown University Law Center and a Research Professor at Georgetown University's Public Policy Institute.

Ms. Burke joined the Smithsonian Institution in 2000 as Under Secretary for American Museums and National Programs and in 2004 became Deputy Secretary and Chief Operating Officer, a position in which she served until September 2007. The Smithsonian Institution is the world's largest museum and research complex, consisting of 19 museums and galleries, the National Zoological Park and nine research facilities. It has more than 5,000 employees, including 500 scientists, and annually accommodates approximately 23 million visitors. As Deputy Secretary, Ms. Burke was responsible for all financial and administrative activities of the Smithsonian, including its facilities and engineering, human resources, information technology, communications and government relations, as well as the policies, objectives and staffing of ten of its museums, centers and offices including the National Museum of American History, the National Museum of the American Indian and the National Museum of African American History and Culture. She also assisted in the management of the Institution's 35 Museum and other Advisory Boards as well as major donor relationships and dealt regularly with the Smithsonian's governing body, the Board of Regents.

From 1996 to 2000, she was Executive Dean and lecturer in public policy at the John F. Kennedy School of Government at Harvard University. The Executive Dean is the School's Chief Operating Officer with management and oversight for the Degree Programs, Executive Education, Financial Services, Information Services, Human Resources, Communications and Facilities and Services. She also taught classes on health and government policy in the undergraduate, graduate and executive education programs.

Ms. Burke was Chief of Staff to Senator Bob Dole, from 1986 to 1996, when he was Senate Minority and then the Majority Leader. In 1995, she was elected as Secretary of the Senate, the chief administrative officer of the U.S. Senate. Starting as a member of the staff of the Senate Finance Committee in 1978 she was responsible for legislation relating to Medicare, Medicaid and other health programs. Ms. Burke became Deputy Staff Director of the Committee in 1982 and Deputy Chief of Staff to the Senate Majority Leader in 1985. Ms. Burke served as a member of the Medicare Payment Advisory Commission from 2000 to 2007, and a member of the Board of Trustees of the Kaiser Family Foundation, from 1999 to 2008 serving as Chair of the Board from 2005 to 2008.

Ms. Burke serves on the boards of The Chubb Corporation and WellPoint, Inc., is a member of the Kaiser Commission on Medicaid and the Uninsured, the Board of Visitors of Georgetown University's School of Nursing and Health Studies, a member, Board of Directors, Association of American Medical Colleges, as well as a member of the board of The Partnership for Public Service. She was elected to membership in the Institute of Medicine, National Academy of Sciences in 2004 and to the National Academy of Public Administration.

Ms. Burke, a native of San Francisco, resides in the Washington, D.C. area. She earned a Master's Degree in Public Administration from Harvard University in 1982 and a Bachelor's Degree in Nursing from the University of San Francisco in 1973. She was awarded an Honorary Doctorate in Military Medicine from the University of the Uniformed Health Services in 1999 and an Honorary Doctorate of Humane Letters from Marymount University in 2005.

Early in her career, she worked as a staff nurse in Berkeley, California.

10:00 AM Questions and Commentary

10:15 AM Influence of the Political Process on the Medical Research Enterprise

Stephen Katz, MD, PhD

10:35 AM Questions and Commentary

PROGRAM

SATURDAY, OCTOBER 27, 2012 CONTINUED

10:45 AM – 11:15 AM **BREAK**

11:15 AM – 12:45 PM **SATURDAY, SECOND SCIENTIFIC SESSION** **CORCORAN BALLROOM**
Andrzej Dlugosz, MD, Session Moderator

11:15 AM **ADVANCES IN CUTANEOUS ONCOLOGY**

11:15 AM **BRAF: Melanoma's First Point of Vulnerability
Opens the Door to Biologically-Based Therapy**
Keynote Speaker, Keith Flaherty, MD



KEITH FLAHERTY, MD, MASSACHUSETTS GENERAL HOSPITAL CANCER CENTER

The goal of our group is to understand the molecular and clinical consequences of inhibiting oncogenes and oncogenic pathways in melanoma with the aim of establishing individual approaches as therapies and constructing rational combination therapies.

Advanced melanoma remains a largely incurable diagnosis with a small subpopulation of patients who derive long-term benefit from immunotherapies and BRAF inhibitors. The availability genetic evidence and emerging experimental evidence provides a matrix of oncogenes and signal transduction pathways that have yet to be exploited in terms of development of targeted therapies. BRAF mutant melanoma represents a large subpopulation for which single-agent oncogene targeting has been established and the focus is now to

understand the consequences and limits of BRAF inhibition as a way of developing rational combination therapy regimens. Given that 50% of advanced melanoma patients are BRAF wild-type establishing foundation of single-agent or combination targeted therapies in this large and heterogeneous subgroup is a current unmet need. For BRAF mutant patients, the goals are to circumvent mechanisms of de novo and acquired resistance.

Our group is embedded within a network of laboratories, pathologists and nuclear medicine collaborators with a shared focus on melanoma translational research. Our goal is to maintain a portfolio of clinical trials with novel, targeted therapies to validate points of vulnerability nominated by preclinical investigations. In the context of those trials, we are focused on acquiring tumor biopsies to validate the molecular mechanism of each novel agent. Given the inability to safely biopsy all patients on research protocols, we are equally focused on credentialing blood-based biomarkers and novel non-invasive imaging methods for establish proof-of-mechanism and understanding heterogeneity in molecular response. Interrogating patient tumor samples to establish the role of candidate biomarkers in determining responsiveness or resistance is the focus of bedside to bench translational studies. This approached has allowed us to define several novel features of BRAF inhibitor associated resistance factors and downstream consequences.

Dr. Flaherty received a Bachelor of Science from Yale University and medical degree from Johns Hopkins University. He trained in internal medicine at Brigham and Women's Hospital and completed a fellowship in medical oncology at the University of Pennsylvania. After 7 years on faculty at the University of Pennsylvania, Dr. Flaherty moved to Massachusetts General Hospital and Harvard Medical School to serve as the Director of Developmental Therapeutics for the MGH Cancer Center.

Selected papers:

Flaherty KT, et al. Inhibition of Mutated, Activated BRAF in Metastatic Melanoma. *NEJM* 2010; 363(9): 809-819 PMID: 20818844
Johannessen CM, et al. COT drives resistance to RAF inhibition through MAP kinase pathway reactivation. *Nature*. 2010 Dec 16;468(7326):968-72.
Chapman PB, et al. Improved survival with vemurafenib in melanoma with BRAF V600E mutation. *N Engl J Med*. 2011 Jun 30;364(26):2507-16.

11:45 AM **Questions and Commentary**

12:00 PM **How My Pop-Up Toaster Dreams Came True**
Ervin Epstein, MD

12:30 PM **Questions and Commentary**

12:45 PM **SESSION ADJOURS**

PROGRAM

SATURDAY, OCTOBER 27, 2012 CONTINUED

6:30 PM PHOTO SESSION FOR NEW MEMBERS, SPOUSES AND BOARD OF DIRECTORS (Attendance required) SMITHSON

President's Cocktail Reception and Dinner Dance Dinner, Entertainment and Dancing

RSVP Required on registration page

CORCORAN BALLROOM
Attire: Black Tie
Cocktail Reception at 6:30 pm
Dinner at 7:30 pm

MORNING ACTIVITIES FOR REGISTERED GUESTS

8:00 AM – 9:30 AM	CONTINENTAL BREAKFAST	DUMBARTON
9:30 AM – 10:45 AM	SESSION ON "Washington, Politics and Dermatology" Please join our ADA members for this special joint session	CORCORAN BALLROOM
10:45 AM	LITERARY DISCUSSION / BOOK CLUB	DUMBARTON



"Mamalita" by Jessica O'Dwyer

Discussion being led by the author herself

Jessica O'Dwyer is the adoptive mother of two children born in Guatemala, and the wife of ADA member Tim Berger, MD. Jessica's book, *Mamalita*, was named "Best Memoir" by the San Diego Book Awards and one of the Top Five adoption books of 2011 by *Adoptive Families* magazine. *Publishers Weekly* called *Mamalita* "harrowing, moving, and deftly handled." *Marin Magazine* said, "Regardless of age or intent, this a riveting read." Previously, Jessica has worked in magazine publishing and as a publicist at art museums in Los Angeles, La Jolla, and San Francisco.

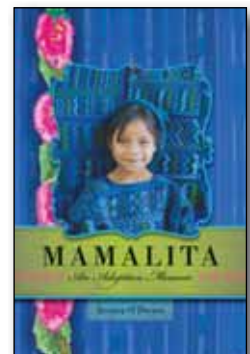

PROGRAM

SUNDAY, OCTOBER 28, 2012

7:00 AM – 12:00 PM	REGISTRATION	BALLROOM FOYER
7:30 AM – 8:30 AM	BOARD OF DIRECTORS' MEETING	SMITHSON
8:30 AM – 9:30 AM	FAREWELL BREAKFAST BUFFET (ADA members and Registered Guests)	DUMBARTON AND CONSERVATORY
9:00 AM – 11:15 AM	SUNDAY SCIENTIFIC SESSION	CORCORAN BALLROOM
	AESTHETIC DERMATOLOGY AND LASERS <i>Session Moderator: Anthony Benedetto, DO.</i>	
9:00 AM	Update In Cosmetic Dermatology <i>Susan Weinkle, MD</i>	
9:12 AM	Adipose Derived Stem Cells: Current Concepts and Potential Clinical Uses <i>Kimberly Butterwick, MD *</i>	
9:24 AM	Mechanisms of Photorejuvenation: an Evolving Molecular Paradigm <i>Jeffrey Orringer, MD *</i>	
9:36 AM	Update on Alopecia and Hair Restoration <i>Neil Sadick, MD *</i>	
9:48 AM	A Modern Approach to Soft Tissue Augmentation <i>Heidi Waldorf, MD *</i>	
10:00 AM	Alpha-Smooth Muscle Actin Expression in Atypical Fibroxanthoma & CD10 Expression in Cutaneous Leiomyosarcoma: Immunohistochemical & Morphological Study <i>Mary Stone, MD *</i>	
10:15 AM	THIRD EXECUTIVE SESSION (ADA MEMBERS) Proposed New Members for 2013 <i>Eugene Bauer, MD, Secretary-Treasurer</i> Suggestions for Next Year's Scientific Program 2013 ADA Annual Meeting <i>Four Seasons, Scottsdale, Arizona</i> <i>Septmeber 18 - 22, 2013</i> <i>2013 Program Chair, Michael Tharp, MD</i>	CORCORAN BALLROOM
11:15 AM	MEETING CONCLUDES	



* New Member

GENERAL INFORMATION

HOTEL INFORMATION

Four Seasons Hotel Washington, DC

2800 Pennsylvania Avenue N.W.

Washington, DC 20007

Phone: 1-202-342-0444

Fax: 1-202-944-2076

www.fourseasons.com/washington

Nestled amidst the historical treasures of the national's capital is Four Seasons Hotel Washington, DC, a contemporary standout. Revel in the lavish, art-filled comfort and unparalleled service of the city's only five-star, five-diamond luxury hotel. The Hotel's prestigious Pennsylvania Avenue address places it in historic Georgetown, the prime shopping, dining and entertainment district of Washington, DC. Within walking distance of the Hotel, guests will discover unique art and antique galleries, museums, quaint one-of-a-kind shops and myriad shopping and dining options. This shopper's mecca is anchored by The Shops at Georgetown Park, a former tobacco warehouse now decorated in classical Victorian style. Venture into the art galleries, museums and chic boutiques of this cosmopolitan city, many within walking distance.

Room Rates

King..... \$325.00

There is currently a 14.5% occupancy tax.

The hotel guarantees these rates until September 22, 2012. If a guest makes a reservation after the cut-off date, the ADA group rate may not be available.



HOTEL RESERVATIONS AND POLICES

To reserve a room for the meeting call the hotel at 1-202-944-2055 and reference the American Dermatological Association to receive the group rate. At Four Seasons, a guaranteed reservation assures you of a room even if you check in late (after 6:00 pm). If a room is not available, they will arrange your accommodation in another hotel at their expense, and provide transportation to and from Four Seasons as reasonable. All reservations made through the web site must be guaranteed by a major credit card (American Express, Visa, MasterCard, Diners Club, Discover Card, JCB). Certain arrival dates and rates may require a deposit. Please check for full deposit requirements at time of booking.

Room cancellation within seven (7) days will result in member responsibility for all costs of the entire stay, according to hotel policy.

Check-in is after 3:00 pm and check-out time is by 12 noon. If you expect to arrive early in the day and would like immediate access to your room, the hotel recommends booking the room for the prior night to guarantee immediate access. Similarly, for late departures, reserving an additional night will guarantee access to your guest room until you depart. If you choose not to reserve, the hotel will be glad to store your bags and make their fitness facilities available for you to freshen up.

GENERAL INFORMATION

FITNESS FACILITIES

Guests in all of the hotel accommodations enjoy complimentary access to the fitness center. The Health Club at Four Seasons Hotel Washington, DC, offers three levels of fitness options, with relaxation lounges and an outdoor terrace. The Club offers a comprehensive array of Technogym™ cardiovascular equipment, each with its own touchtone TV screen that offers iPod and USB port connectivity, with the capability of tracking and storing performance metrics. A DVD player, CD player, radio and individual headsets are also available. Afterwards, take a well-deserved breather in the eucalyptus-scented steam room or unwind in the whirlpool. A lap pool is also available. Always Complimentary: exercise and swimming attire upon request; iPods and DVDs, freshly squeezed fruit juice, fresh fruit, soda, coffee and tea.

PERSONS WITH DISABILITIES

Services for persons with disabilities are available. If special arrangements are required for an individual to attend this meeting, please notify the ADA Headquarters Office at (954) 452-1113 in advance of the meeting.

SUGGESTED MEETING DRESS — RESORT CASUAL

Ties are not needed during the scientific sessions. Collared sports shirts are preferred for gentlemen. Breakfast Honoring New Members on Thursday is casual and dress for the President's Dinner on Saturday is black tie.



AIR TRANSPORTATION

Three airports service the Washington area.

- The **Ronald Reagan Washington National Airport (DCA)** is 7 miles (11 kilometres) from the Hotel and handles all major national airlines.
- The **Washington Dulles International Airport (IAD)** services all national and international airlines and is 26 miles (42 kilometres) west of Washington.
- The **Baltimore Washington International Airport (BWI)** services all major national and international airlines from its position 30 miles (48 kilometres) east of the city.

DRIVING DIRECTIONS

Directions from Ronald Reagan Washington National Airport (DCA)

Travel time: 15 Minutes

Distance: 7 miles (11 kilometres)

- Exit airport onto George Washington Parkway North
- Follow signs for Memorial Bridge exit
- Cross Memorial Bridge and stay left
- Bear left at the Lincoln Memorial and make your first left onto 23rd Street
- Follow 23rd Street through nine traffic lights to Washington Circle
- Go three-quarters of the way around the circle and turn right onto Pennsylvania Avenue
- Go through four traffic lights
- The Hotel is on the left just after 28th Street

Directions from Dulles International Airport (IAD)

Travel Time: 45 Minutes

Distance: 26 miles (42 kilometres)

- Take Dulles Airport Access Road toward Washington
- Take Route 66 East toward Washington for approximately 25 minutes
- Take the Rosslyn/Key Bridge Exit, stay in left lane and go to third traffic light
- Turn left onto North Lynn Street
- Cross Key Bridge and stay right
- Turn right onto M Street at the end of bridge and follow for nine blocks
- The Hotel is on your right just after 29th Street

GENERAL INFORMATION

Directions from Baltimore / Washington International Airport (BWI)

Travel Time: 50 Minutes

Distance: 30 miles (48 kilometres)

- Exit the airport onto the Baltimore Washington Parkway, Route 295 South, toward Washington
- Follow the parkway into Washington, exiting to the right onto New York Ave/Route 50 West – this will bring you into the city
- Stay on New York Avenue – approximately six blocks after you pass a police station (on the right), New York Avenue will merge onto Massachusetts Avenue
- Continue on Massachusetts Avenue to 15th Street and make a left, go one block and make a right onto M Street
- Continue on M Street into Georgetown – the Hotel will be on the left at 28th Street and M Street, just after crossing the bridge over the Rock Creek Parkway
- Make a left at the light into the Hotel driveway

Limousine Service

Limousine and rental car transportation can be arranged by the Hotel for an additional charge. Valet parking is also available for an applicable fee.

DINING AT THE FOUR SEASONS

Seasons Restaurant: With lush gardens seen through expansive walls of windows, Seasons restaurant is located on the Mezzanine level. Under Executive Chef Doug Anderson, the Georgetown restaurant's traditional dishes come alive with elegant twists from the lemon ricotta pancakes to an Asian breakfast of seared sesame tuna. Tuck into a delectable mix of regional and seasonal ingredients during breakfast and Sunday brunch. Reservations Recommended.

Bourbon Steak Restaurant: Chic, modern and visually striking, partitioned brown leather booths offer havens of solitude. With a focus on seasonal ingredients, as well as natural, organic and hormone free cuts of beef and line-caught seafood, the menu features American classics with haute cuisine twist. Savor Michael Mina's award-winning butter-bathed meat, slowly poached and finished to perfection over a wood-burning grill. Reservations Recommended.

MEETING REGISTRATION

The Board of Directors has established an Annual Meeting registration fee of \$795 and a spouse/guest fee of \$595. Accompanying children must

be registered at \$200 each. A physician spouse/partner who accompanies and who would like CME Credit must attend the educational session and pay the member registration fee, not the spouse/guest registration fee. A \$150 discount will apply to those members and spouse/guests who have submitted their registration materials and payment by the September 15, 2012 deadline. There are NO discounts available if complete registration materials and payment are NOT received by that time. Registrations received on or after October 8, 2012, are increased to \$1000 for members and \$795 for spouse/guests.

Registration for members includes admission to all general and executive sessions, daily breakfasts, opening reception, The Capitol Steps and Dessert Reception, Breakfast Honoring New Members, joint session with members and the President's Dinner on Saturday.

If you wish to register a spouse/guest, please indicate his/her name on the advance registration form.

The spouse/guest registration entitles admittance to the spouse/guest breakfasts, opening reception, Performance by Capitol Steps and Dessert Reception, Literary Discussion featuring author Jessica O'Dwyer, Breakfast Honoring New Members, joint sessions with members and President's Dinner on Saturday.

Registration is required for children and they will be identified with a special badge. Children's registration includes opening reception and breakfasts only.

CANCELLATIONS & REFUNDS

Meeting registration fees, less a \$50 administrative fee, will be refunded upon written notice of cancellation. In order to qualify for a refund of fees, cancellation notice must be received in writing to the headquarters office no later than September 15, 2012. According to standing policy, reaffirmed by the Board of Directors on February 3, 2011, there will be **no refunds after the September 15, 2012 cut-off date**. Please note, there is no provision for partial registration fees or refunds for activities not attended.

ACCREDITATION

Eastern Virginia Medical School is accredited by the Accreditation Council for Continuing Medical Education to provide continuing medical education for physicians.

Eastern Virginia Medical School designates this live activity for a maximum of 13.0 *AMA PRA Category 1 Credits™*. Physicians should only claim credit commensurate with the extent of their participation in the activity.

GENERAL INFORMATION

DISCLOSURE OF CONFLICT OF INTEREST

Members and guests are reminded that conflict of interest disclosure is required of all speakers and participants. Speakers from the audience are also required to indicate any relevant conflicts of interest if they discuss a given topic.

BYLAWS ARTICLE III, SECTION 4 (B,1)

If any Active Member shall fail to attend at least one (1) Annual Meeting out of any three (3) consecutive Annual Meetings without an excuse acceptable by the Board of Directors, such member's membership shall terminate upon presentation by the Secretary to the Board of Directors of a report of such failure. This report shall be presented to the Board of Directors at their next meeting following the Annual Meeting at which the delinquency became complete and such member or members shall be notified by mail of the termination of their membership.

ADMINISTRATIVE REGULATIONS

Attendance at the scientific programs of the annual membership meeting shall be limited to members, spouses/guests of members and guests invited by the Board of Directors.



ADA OFFICERS & COMMITTEES

AMERICAN DERMATOLOGICAL ASSOCIATION, INC.

BOARD OF DIRECTORS

David M. Pariser, MD, President
 Rex Amonette, MD, President-Elect
 Marianne N. O'Donoghue, MD, Immediate Past President
 Gloria Graham, MD, Vice President
 Eugene Bauer, MD, Secretary-Treasurer
 John E. Wolf, Jr., MD, Historian
 Jeffrey P. Callen, MD, Director
 Maria K. Hordinsky, MD, Director
 John Maize, MD, Director
 Joyce Rico, MD, Director
 Amy Paller, MD, Director

COMMITTEES

MEMBERSHIP COMMITTEE *Term Expires*
 Michael D. Tharp, MD, Membership Secretary 2012
 Victoria P. Werth, MD, Chair 2011
 Raymond L. Cornelison, Jr., MD 2012
 Erin E. Boh, MD 2013
 Robert Swerlick, MD 2014
 Vincent A. DeLeo, MD 2015
 Eugene Bauer, MD, *Ex-Officio*

HONORARY MEMBERSHIP COMMITTEE

Term Expires
 Boni E. Elewski, MD 2012
 Bruce C. Wintroub, MD 2013
 Ronald A. Brancaccio, MD 2014
 Thomas Ray, MD 2015
 Eugene Bauer, MD, *Ex-Officio*

NOMINATING COMMITTEE

Term Expires
 Roger I. Ceilley, MD 2012
 Wilma F. Bergfeld, MD 2013
 Richard L. Edelson, MD 2014
 David L. Ramsay, MD 2015
 Stephen Stone, MD 2016
 Eugene Bauer, MD, *Ex-Officio*

EDUCATION COMMITTEE

Term Expires
 Nicholas A. Soter, MD 2012
 Maria K. Hordinsky, MD 2013
 Alexa Boer Kimball, MD 2014
 Jack Resneck, Jr., MD 2015

PROGRAM COMMITTEE

Term Expires
 Andrzej A. Dlugosz, MD 2012
 Michael D. Tharp, MD 2013
 Kenneth Tomecki, MD 2015
 Eugene Bauer, MD, *Ex-Officio*

AUDITING COMMITTEE

Term Expires
 Sewon Kang, MD 2012
 Roy G. Geronemus, MD 2013
 Rebat Halder, MD 2014
 Eugene Bauer, MD, *Ex-Officio*

ETHICS COMMITTEE

Term Expires
 Thomas L. Ray, MD 2012
 June K. Robinson, MD 2013
 Hilary E. Baldwin, MD 2014
 Anne Burdick, MD 2015
 Eugene Bauer, MD, *Ex-Officio*

ALTERNATE PATHWAYS COMMITTEE

Term Expires
 Harold J. Brody, MD 2012
 Lynn A. Cornelius, MD 2013
 Antoinette F. Hood, MD 2014
 Susan Weinkle, MD 2015
 Eugene Bauer, MD, *Ex-Officio*

ENDOWMENT COMMITTEE

(no terms assigned)
 Ralph Daniel, MD
 Rex Amonette, MD
 David Pariser, MD

INVESTMENT COMMITTEE

David Pariser, MD, Chair
 Eugene Bauer, MD
 Brian Berman, MD
 Rex Amonette, MD
 David Bickers, MD
 Janet Hickman, MD

MEETING SITE COMMITTEE

Term Expires
 Eugene Bauer, MD, Secretary-Treasurer,
 Chair 2016
 Stephen P. Stone, MD 2012
 Suzanne M. Connolly, MD 2013
 David E. Cohen, MD 2014
 David Ramsay, MD 2015





ADA 132ND ANNUAL MEETING | OCTOBER 24 - 28, 2012
ADVANCE REGISTRATION FORM

PLEASE TYPE OR PRINT ATTENDEE NAME

NAME _____ PHONE _____
 E-MAIL _____ SPOUSE/PARTNER EMAIL _____
 ADDRESS _____
 CITY _____ STATE/REGION _____ ZIP CODE _____

REGISTRATION FOR THE MEETING DOES NOT RESERVE A HOTEL ROOM.

ADA MEMBER

- Registered by September 15, 2012 \$645.00
- Registered by October 8, 2012 \$795.00
- Registered after October 8, 2012 \$1,000.00

ADA MEMBER SPOUSE/PARTNER RECEIVING CME

- Received by September 15, 2012 \$645.00
- Registered by October 8, 2012 \$795.00
- Registered after October 8, 2012 \$1,000.00

Includes: Educational sessions, Executive Sessions, Breakfasts, Opening Reception, The Capitol Steps and Dessert Reception, Breakfast Honoring New Members, and President's Dinner. FEE \$ _____

ADA SPOUSE/GUEST

- Registered by September 15, 2012 \$445.00
- Registered by October 8, 2012 \$595.00
- Registered after October 8, 2012 \$795.00

CHILDREN

\$200.00 per child ____ # of children = \$ _____

Includes: Breakfasts and Opening Reception Only

TOTAL GUEST FEES \$ _____

Includes: Breakfasts, Opening Reception, Performance by Capitol Steps and Dessert Reception, joint session with ADA members, Literary Discussion featuring author Jessica O'Dwyer, Breakfast Honoring New members, Smithsonian Art Museum Tour (only if registered for) and President's Dinner

NAME(S) OF SPOUSE(S)/GUEST(S): _____

MEMBER T-SHIRT SIZE: S M L XL XXL GUEST T-SHIRT SIZE: S M L XL XXL

Names of accompanying children (must be registered above): _____

SOCIAL FUNCTIONS

FEE: No additional charge if registered for the meeting, **however you MUST reserve for each event.**

		# OF ATTENDEES
Wednesday, October 24	Opening Reception (6:00 – 7:30 PM)	_____
	Capitol Steps Performance (8 - 9 PM)	_____
Thursday, October 25	Breakfast Honoring New Members (8:00 AM)	_____
Saturday, October 27	President's Cocktail Reception and Dinner	_____
	Indicate menu choice for each attendee: ___ Beef ___ Fish ___Vegetarian	
Sunday, October 28	Farewell Breakfast Buffet (Served from 7:30 – 9:00 AM)	_____

OPTIONAL ACTIVITIES

		# OF ATTENDEES
Thursday, October 25	Merriweather Post Hillwood Estate Tour (9:45 AM - 4:00 PM) (Lunch Included)	_____ @ \$85 FEE \$ _____
Friday, October 26	Smithsonian American Art Museum Tour (9:30 - 11:30 AM) <i>*It is imperative to be on time to honor the generosity of our members who have given their time and made special arrangements for this tour.</i>	_____ (NO FEE, REGISTRATION REQUIRED)
Saturday, October 27	Literary Discussion with author Jessica O'Dwyer (10:45 AM)	_____ (NO FEE, REGISTRATION REQUIRED)

TOTAL FEES \$ _____

PAYMENT METHOD

Make checks payable in US dollars to ADA and MAIL to: ADA, PO Box 551301, Davie, FL 33355. Please allow an additional 5 days for processing.

If paying by credit card, complete the information below and FAX to: (305) 945-7063 OR MAIL to: ADA, PO Box 551301, Davie, FL 33355.

VISA MasterCard Credit Card # _____

Exp. Date _____ Signature _____

Address of Credit Card Billing _____

Refunds, less a \$50.00 administrative fee, will be available for cancellations received in writing at the society office on or prior to September 15, 2012. After that date, no refunds will be provided. There will be no provision for partial registration fees or refunds for activities not attended.